

B&G Structures

Model # 19-2BR-02 Construction Documents

INDEX	
ARCHITECTURAL	
CO	COVER SHEET
S1	FOUNDATION/ FRAMING PLANS
A1	FLOOR PLANS/ ROOF PLAN
A2	CEILING PLANS
A3	EXTERIOR ELEVATIONS
A4	WALL SECTIONS
A4.1	WALL SECTIONS
A4.2	WALL SECTIONS

DESIGNPOINT inc.
architecture
space planning
interior design
telephone (317) 873-9269 1637 concorde drive zionsville in 46077



B&G STRUCTURES
19-2BR-02

DATE: 12 SEP 2019
SCALE: AS NOTED
DRAWN: CFS

REVISIONS:

All ideas, designs, and plans indicated or represented by these drawings are owned by, and the property of, Design Point, Inc. Contractors shall verify and be responsible for all dimensions on the job site. All rights reserved, except for uses expressly permitted in writing, information shown or included on these drawings are solely the property of Design Point, Inc.

DRAWING NAME:
COVER SHEET

PROJECT: SHEET:
CO

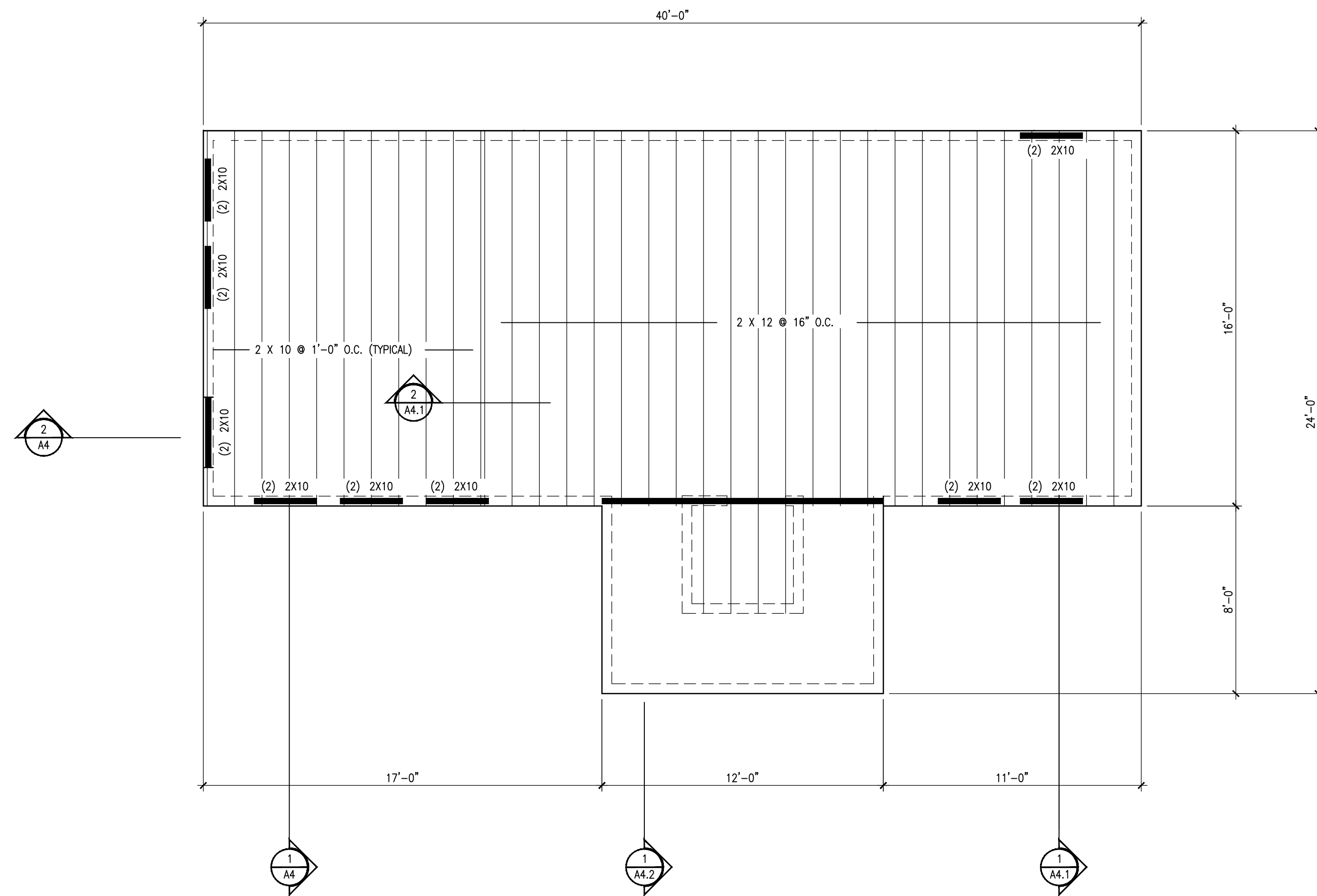

3 SECOND FLOOR FRAMING PLAN
SCALE: 1/4"=1'-0"

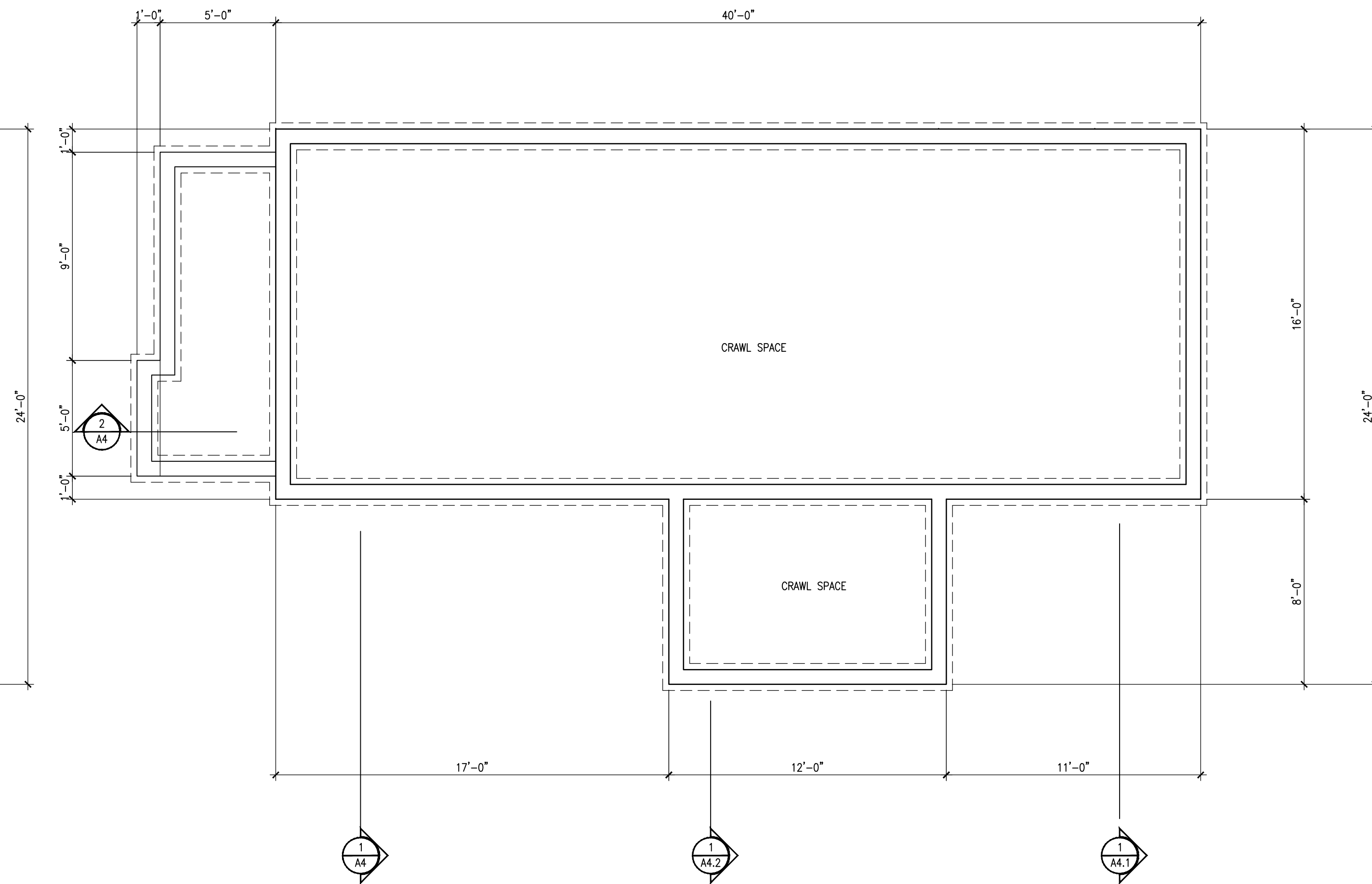

1 FOUNDATION PLAN
SCALE: 1/4"=1'-0"

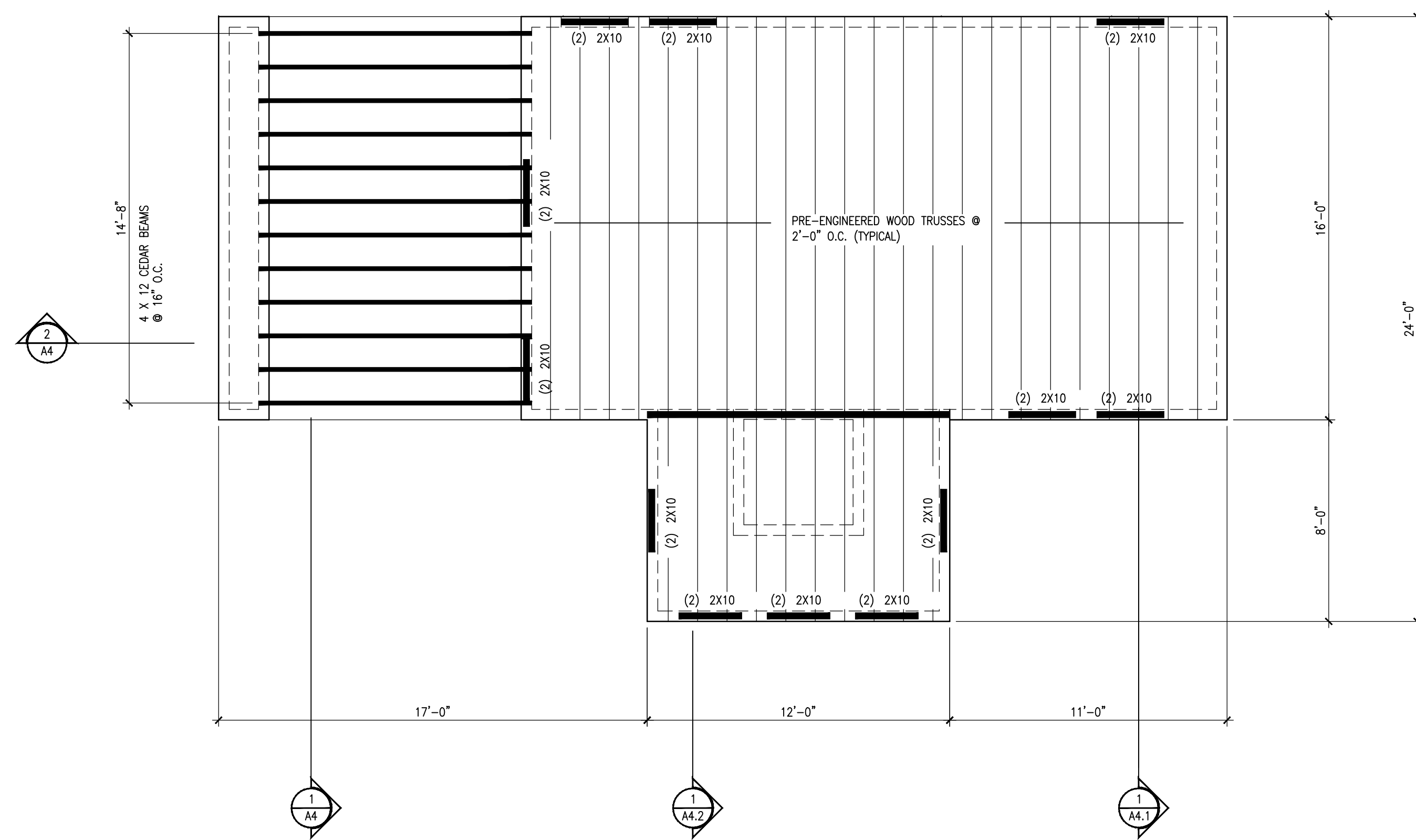

4 ROOF FRAMING PLAN
SCALE: 1/4"=1'-0"

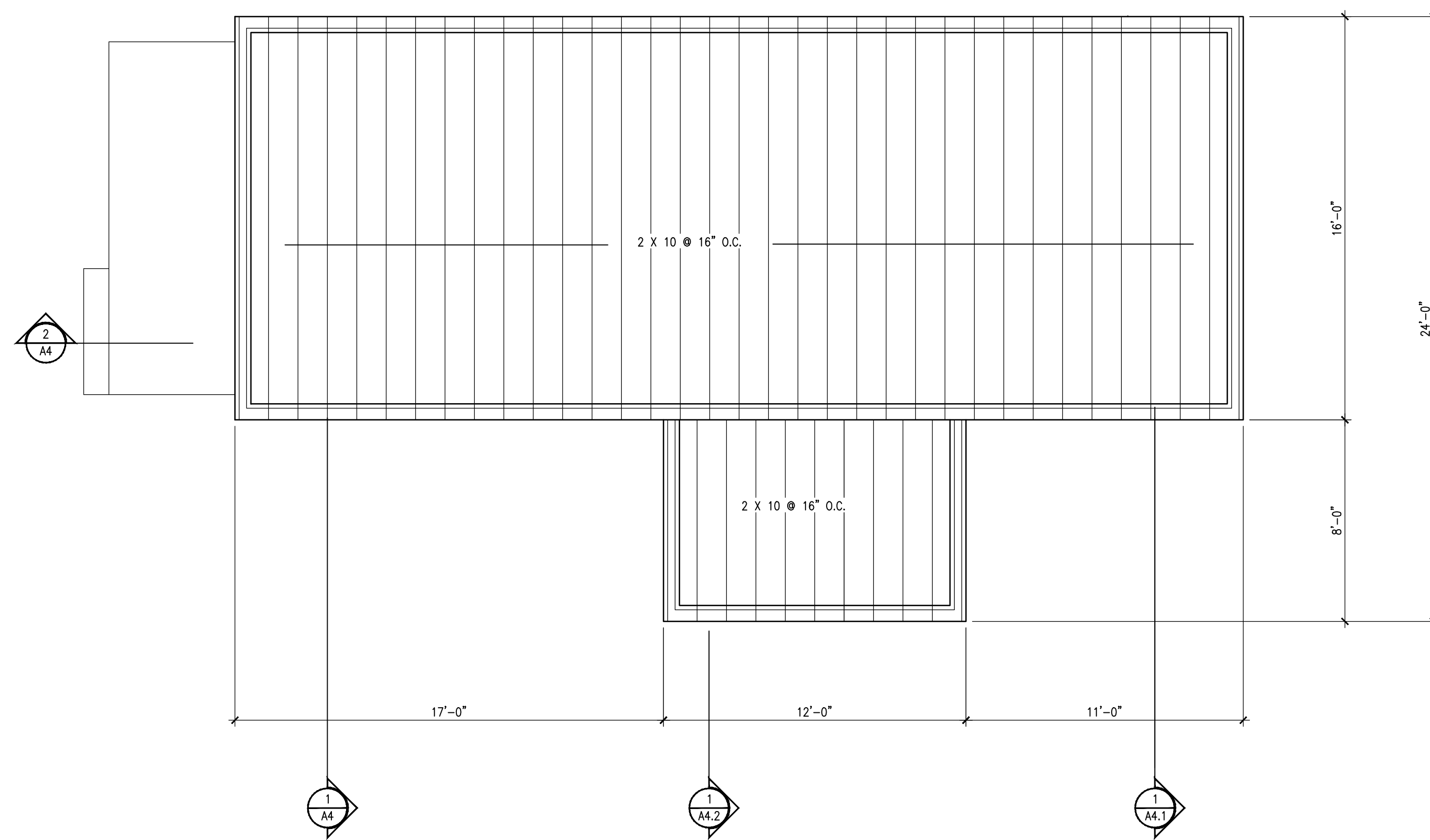

2 FIRST FLOOR FRAMING PLAN
SCALE: 1/4"=1'-0"

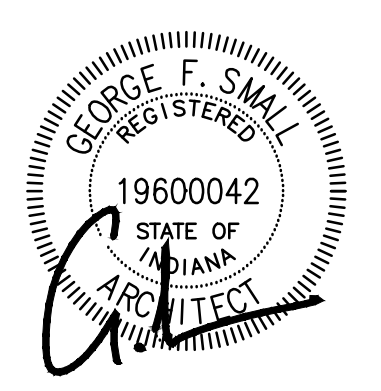

B&G STRUCTURES
19-2BR-02

DATE: 12 SEP 2019
SCALE: AS NOTED
DRAWN: CFS

REVISIONS:

All ideas, designs, and plans indicated or represented by these drawings are owned by, and the property of, Design Point, Inc. Contractors shall verify and be responsible for all dimensions on the job site. All rights reserved, except for uses expressly permitted in writing, information shown or included on these drawings are solely the property of Design Point, Inc.

DRAWING NAME:
FOUNDATION/
FRAMING PLANS

PROJECT: SHEET:
S1

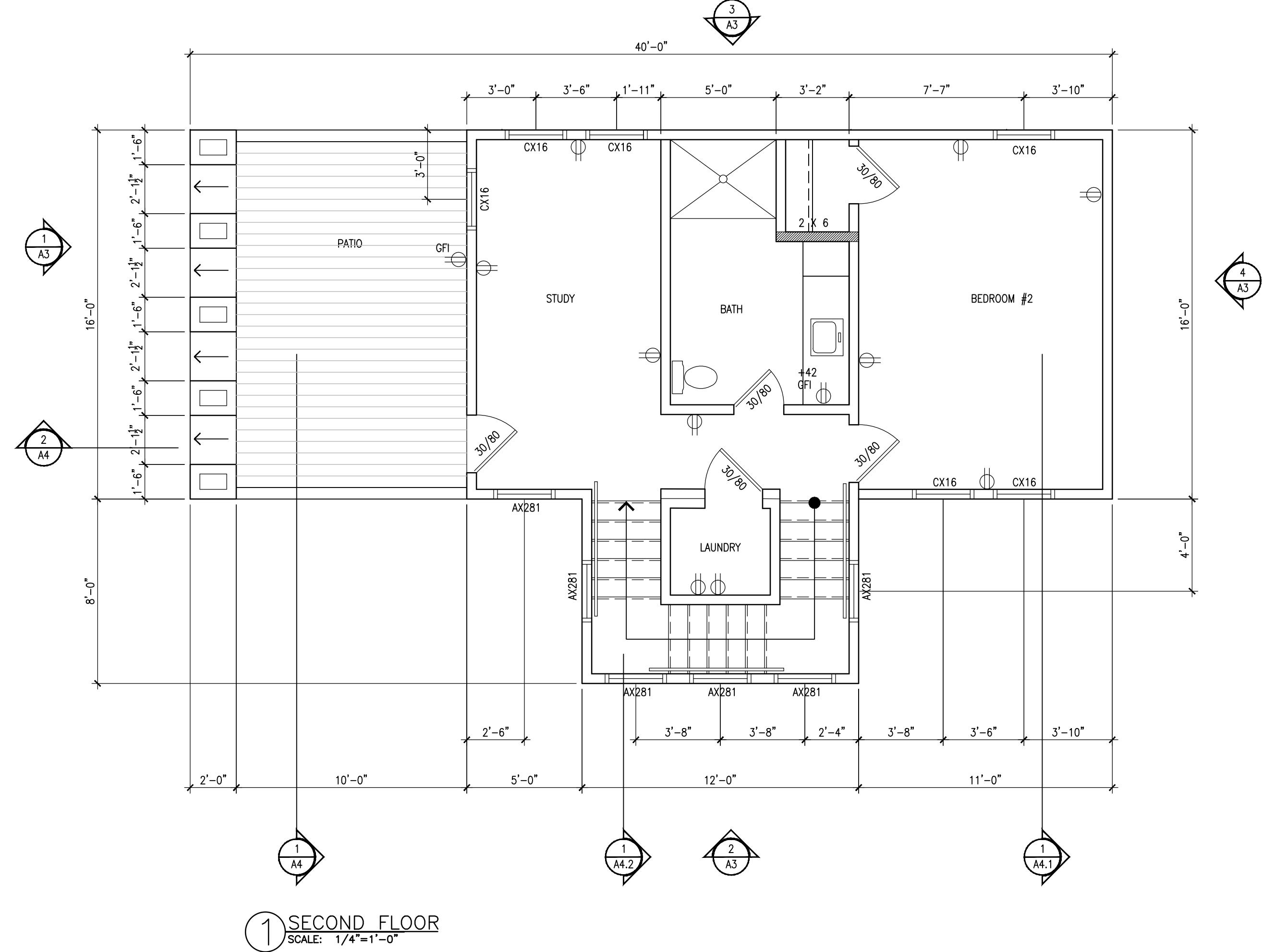
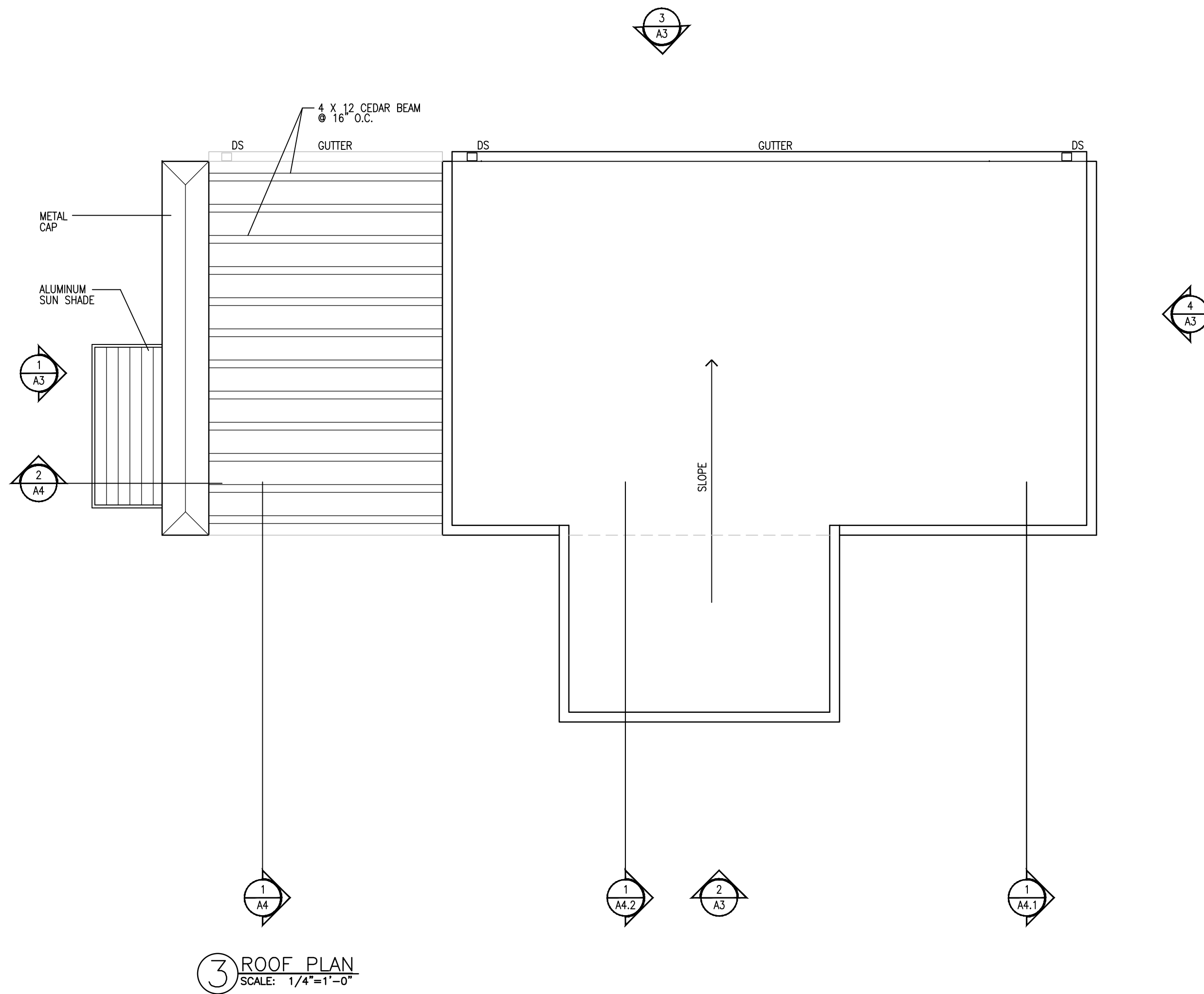

GENERAL ELECTRICAL PLAN NOTES

- A. ELECTRICAL IS DESIGN BUILD
- B. ELECTRICAL SWITCHES, OUTLETS AND COVER PLATES TO BE WHITE
- C. CONTRACTOR TO COORDINATE FINAL LOCATION OF OUTLETS AND DATE WITH OWNER AND ARCHITECT

ELECTRICAL LEGEND	
	110 VOLT 4-PLEX WALL RECEPTACLE
	110 VOLT DUPLEX WALL RECEPTACLE
	110 VOLT DUPLEX WALL RECEPTACLE/ DEDICATED
	DUPLEX RECEPT. W/ GROUND FAULT INTERRUPTER
	ABOVE FINISH FLOOR
	PHONE/ DATA WALL RECEPTACLE
	4-PLEX/ PHONE DATA (FLUSH FLOOR BOX) - BLACK

GENERAL MECHANICAL PLUMBING NOTES

- A. MECHANICAL AND PLUMBING IS DESIGN BUILD

SYMBOLS

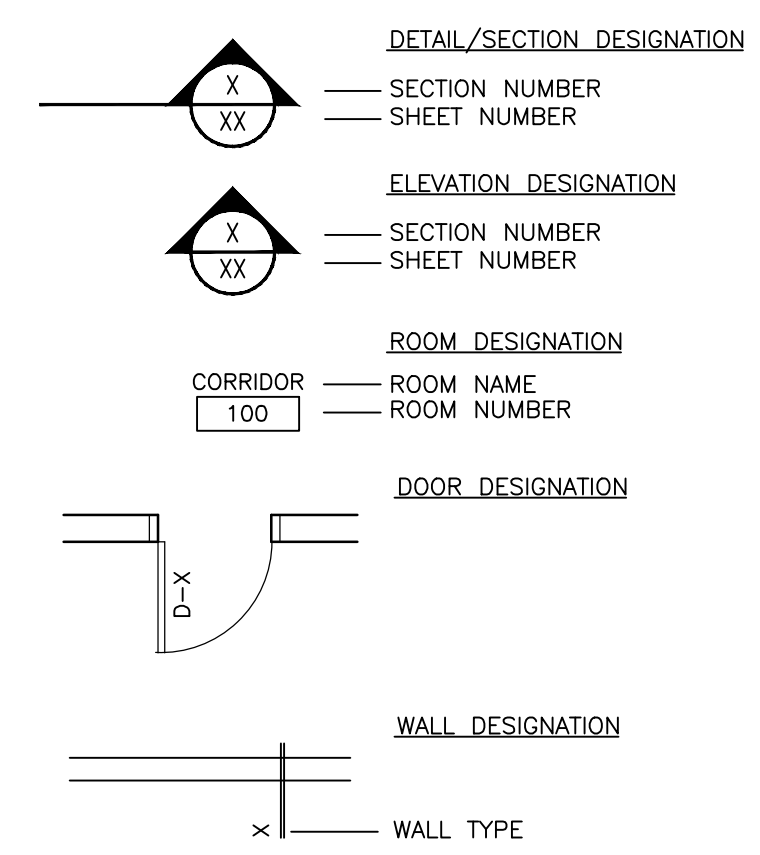

GENERAL NOTES

- A. ALL WORK ON PROJECT MUST COMPLY WITH ALL APPLICABLE CURRENT LOCAL, STATE AND NATIONAL CODES
- B. EACH CONTRACTOR SHALL PROVIDE ALL BARRICADES, DUST PARTITIONS, ETC. AS REQUIRED BY LAW AND AS OTHERWISE REQUIRED
- C. EACH CONTRACTOR IS REQUIRED TO REMOVE ALL CARTONS, BOXES, PALLETS, PACKAGING, UNUSED MATERIALS, TRASH MATERIALS, TRASH AND DEBRIS CAUSED BY HIS WORK FROM THE JOBSITE
- D. VERIFY ALL EXISTING CONDITIONS PRIOR TO THE START OF CONSTRUCTION. NOTIFY DESIGN POINT, INC. IMMEDIATELY OF CONFLICTS PRIOR TO PROCEEDING WITH WORK.
- E. REVIEW ALL DRAWINGS (PLUMBING, ARCHITECTURAL, ELECTRICAL, HVAC) CONCERNING SLEEVES, OUTLETS, BOXES, ANCHOR VENTS, OPENINGS, ETC. THAT MAY BE REQUIRED. EACH RESPECTIVE TRADE IS RESPONSIBLE FOR PROVIDING AND INSTALLING THESE ITEMS.
- F. NIC = "NOT IN CONTRACT" G.C. SHALL COORDINATE AND VERIFY AS TO BLOCKING, HOOK-UP, AND OTHER REQUIREMENTS WITH TENANT.
- G. ALL SUBCONTRACTORS SHALL PROVIDE SHOP DRAWINGS TO DESIGN POINT, INC. FOR REVIEW ON PRODUCTS OR WORK PRIOR TO FABRICATION.
- H. CONTRACTOR TO PROVIDE BLOCKING IN WALL AT ALL WALL MOUNTED CASEWORK
- I. PLUMBING CONTRACTOR TO PROVIDE CUT SHEETS OF PLUMBING FIXTURES FOR APPROVAL, PRIOR TO INSTALLATION.
- J. ALL DIMENSIONS TAKEN TO FACE OF WOOD STUDS UNLESS NOTED OTHERWISE

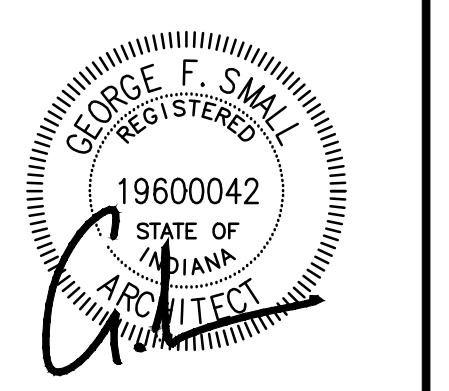
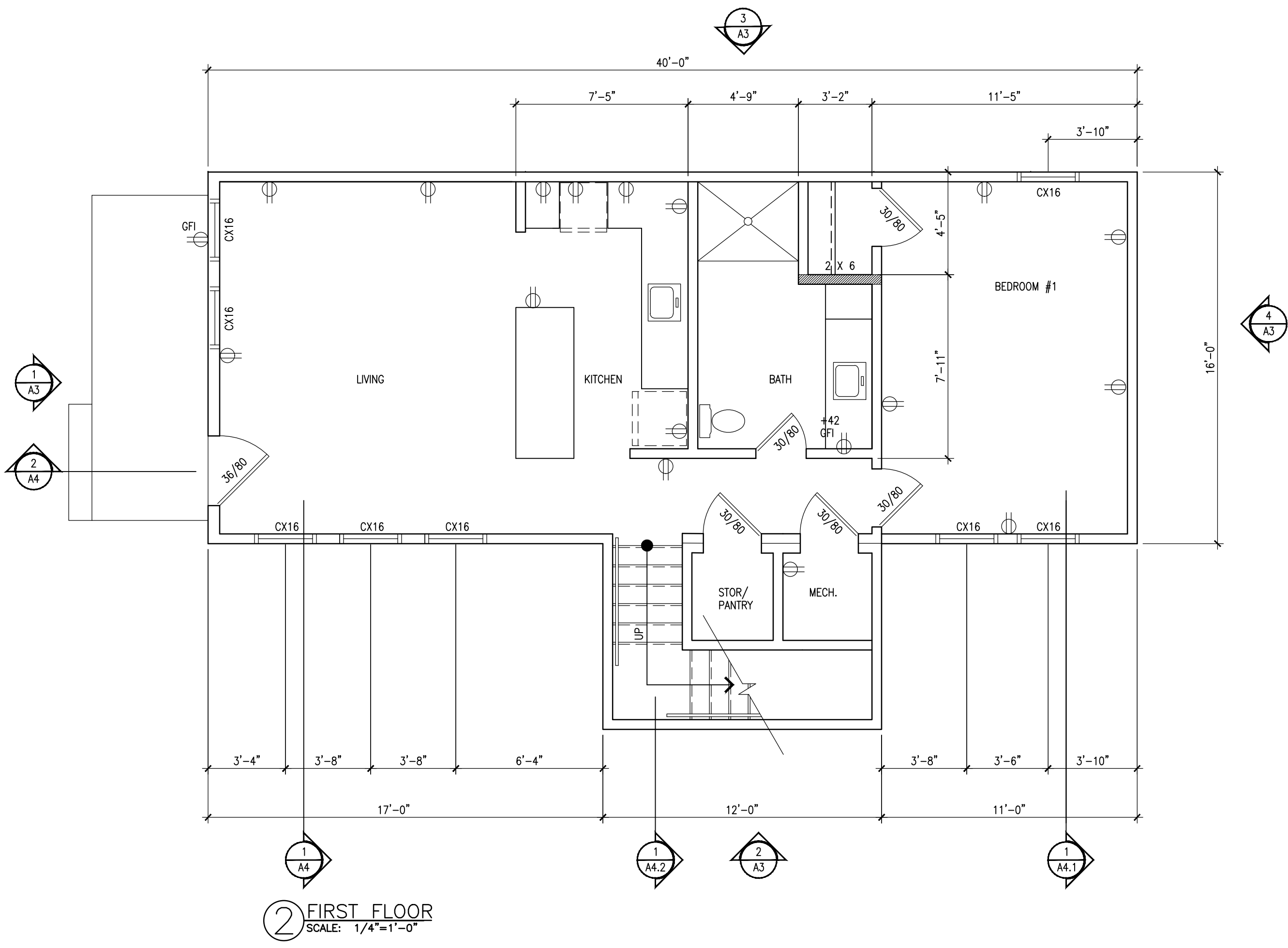

B&G STRUCTURES
 19-2BR-02

DATE: 12 SEP 2019
 SCALE: AS NOTED
 DRAWN: CFS









REVISIONS:

All ideas, designs, and plans indicated or represented by these drawings are owned by, and the property of, Design Point, Inc. Contractors shall verify and be responsible for all dimensions on the job site. All rights reserved, except for uses expressly permitted in writing, information shown or included on these drawings are solely the property of Design Point, Inc.

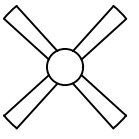
DRAWING NAME:
 FLOOR PLANS/
 ROOF PLAN

PROJECT: SHEET:
A1

CEILING PLAN SYMBOLS

-  LED PENDANT LIGHT
-  SURFACE MOUNTED LED
-  VANITY LIGHT (ABOVE MIRROR)
-  FAN WITH LIGHT KIT
-  VANITY LIGHT (BOTH SIDES OF MIRROR)
-  SMOKE DETECTOR
(1) CO DETECTOR PER UNIT
-  LIGHT/ FAN COMBO
2 SPEED 20-40
ENERGY STAR RATED
-  LED CAN LIGHT
-  LED PENDANT ABOVE KITCHEN ISLAND
-  LED EXTERIOR WALL SCONCE

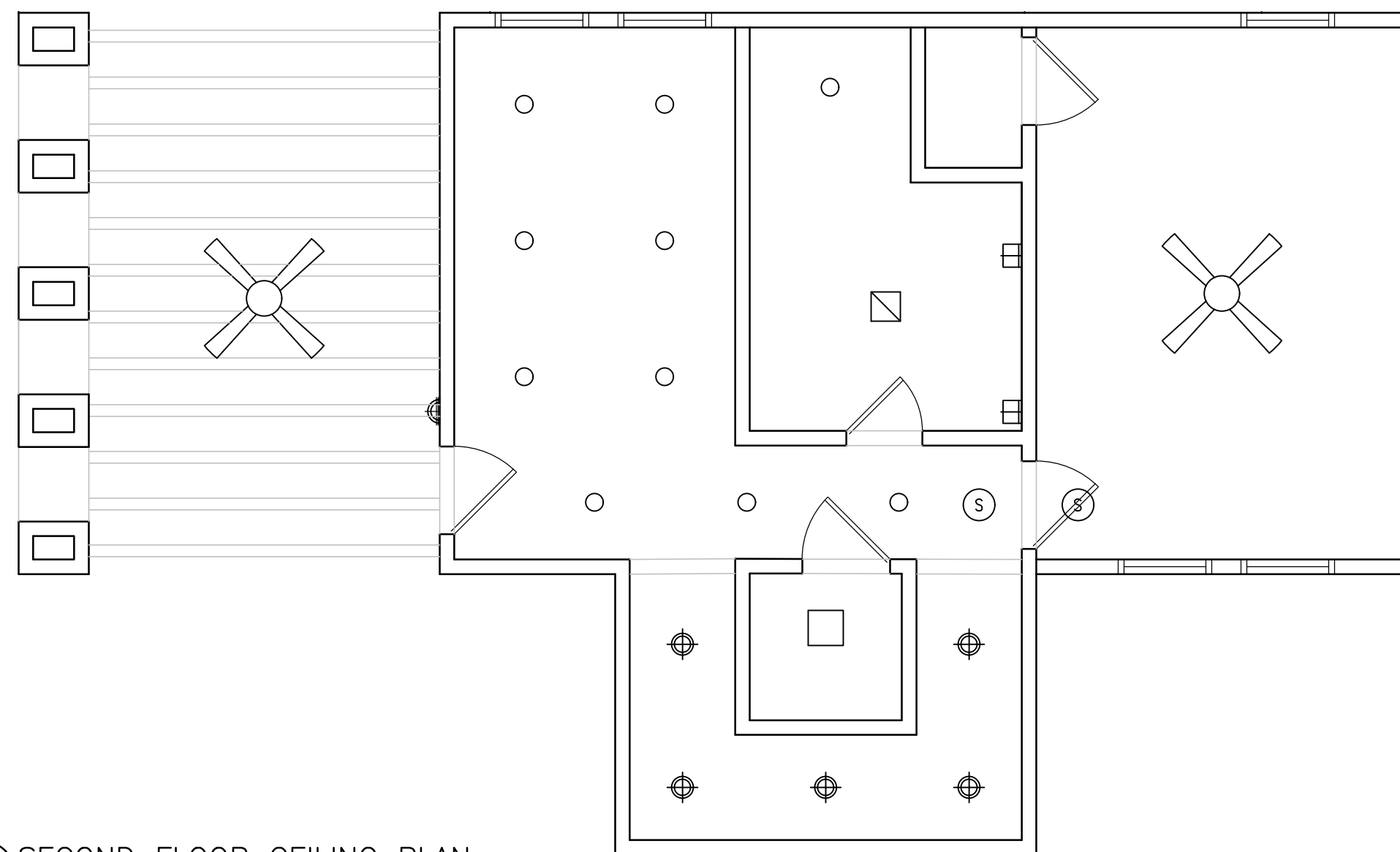

1 SECOND FLOOR CEILING PLAN
SCALE: 1/4"=1'-0"

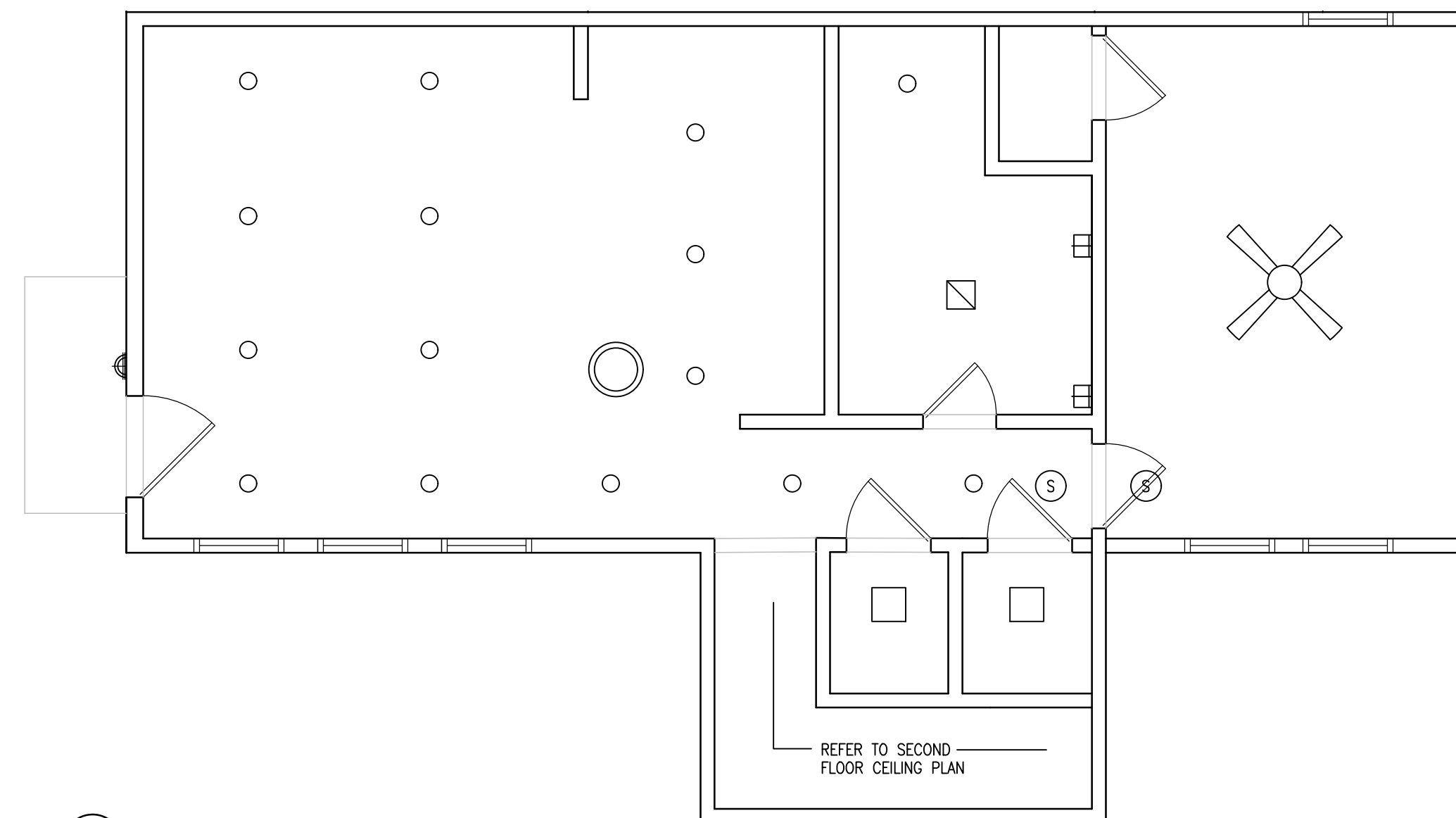

2 FIRST FLOOR CEILING PLAN
SCALE: 1/4"=1'-0"

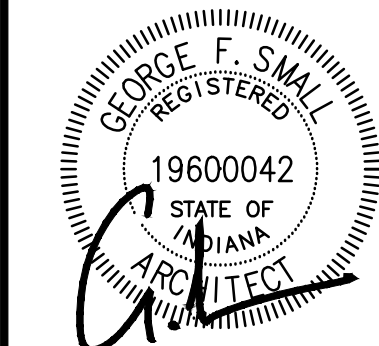

B&G STRUCTURES
19-2BR-02

DATE: 12 SEP 2019
SCALE: AS NOTED
DRAWN: CFS

REVISIONS:

All ideas, designs, and plans indicated or represented by these drawings are owned by, and the property of Design Point, Inc. Contractors shall verify and be responsible for all dimensions on the job site. All rights reserved, except for uses expressly permitted in writing, information shown or included on these drawings are solely the property of Design Point, Inc.

DRAWING NAME:
CEILING
PLANS

PROJECT: SHEET:
A2

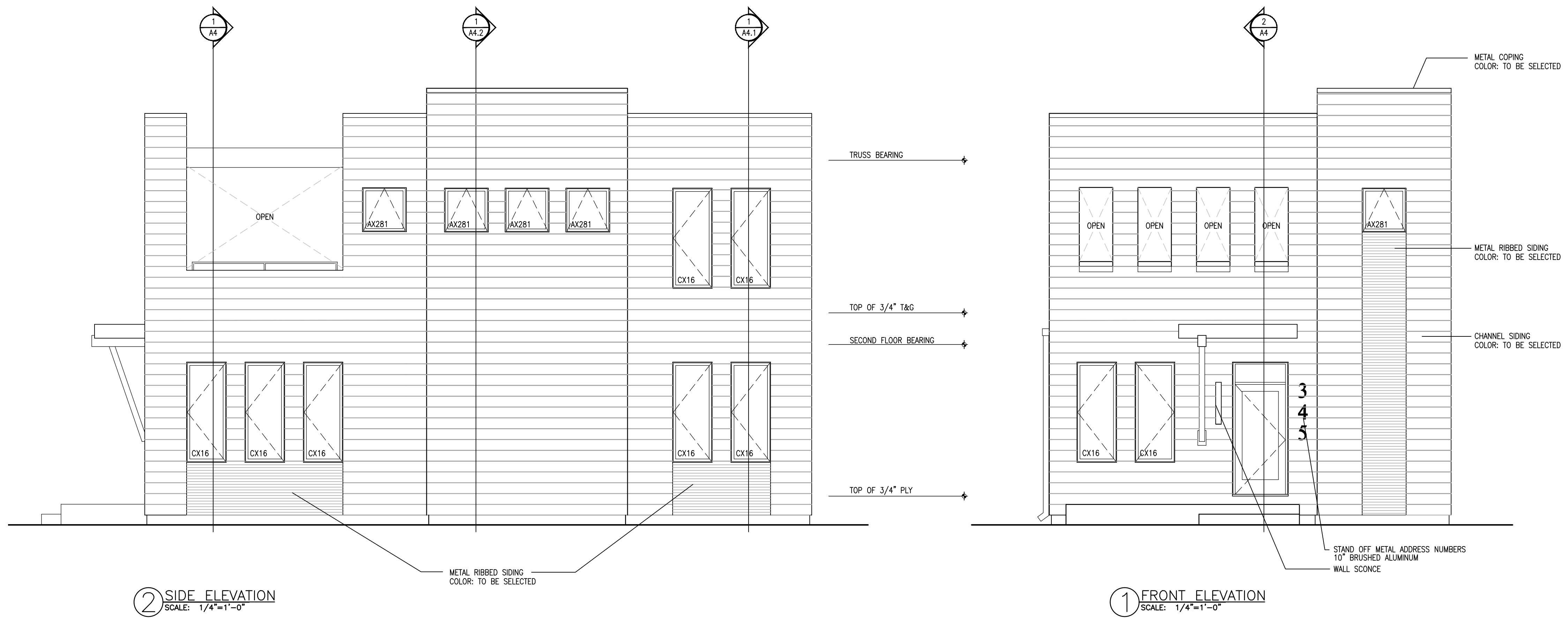

② SIDE ELEVATION
SCALE: 1/4"=1'-0"

① FRONT ELEVATION
SCALE: 1/4"=1'-0"

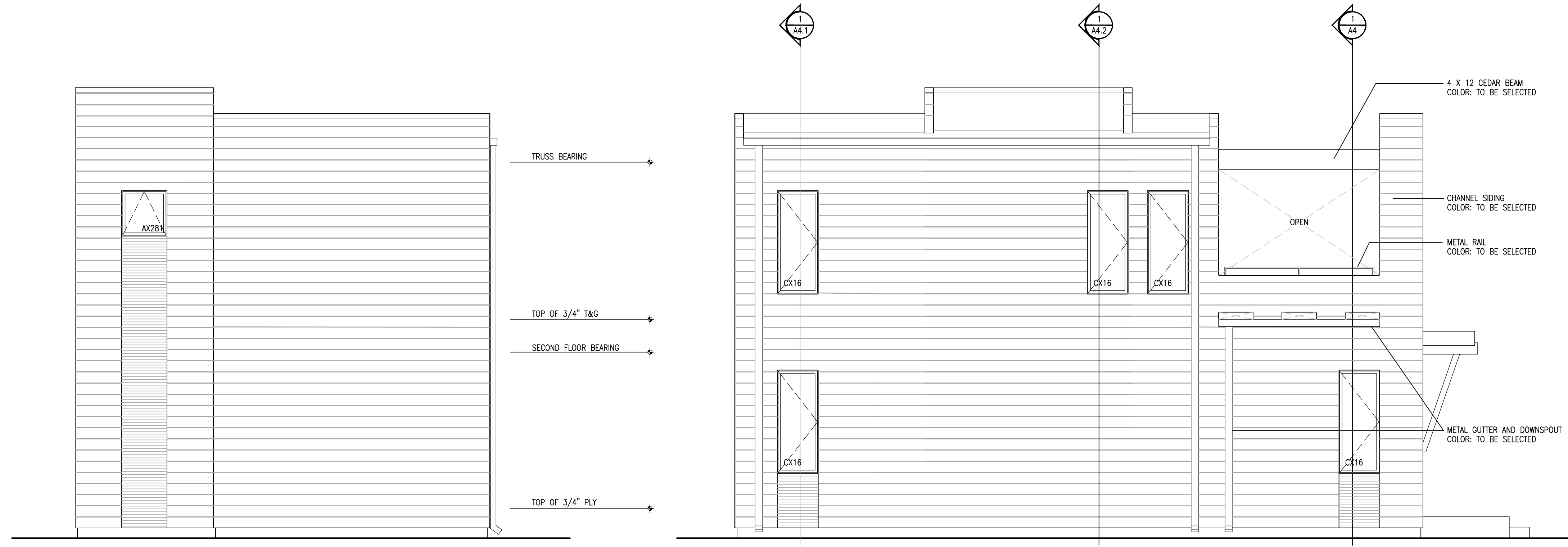

④ BACK ELEVATION
SCALE: 1/4"=1'-0"

③ SIDE ELEVATION
SCALE: 1/4"=1'-0"

DESIGNPOINT inc.
architecture
space planning
interior design
telephone (317) 873-9266 1637 connoche drive zionsville in 46077



B&G STRUCTURES
19-2BR-02

DATE: 12 SEP 2019
SCALE: AS NOTED
DRAWN: CFS

REVISIONS:

All ideas, designs, and plans indicated or represented by these drawings are owned by, and the property of, Design Point, Inc. Contractors shall verify and be responsible for all dimensions on the job site. All rights reserved, except for uses expressly permitted in writing, information shown or included on these drawings are solely the property of Design Point, Inc.

DRAWING NAME:
EXTERIOR
ELEVATIONS
PROJECT: SHEET:
A3

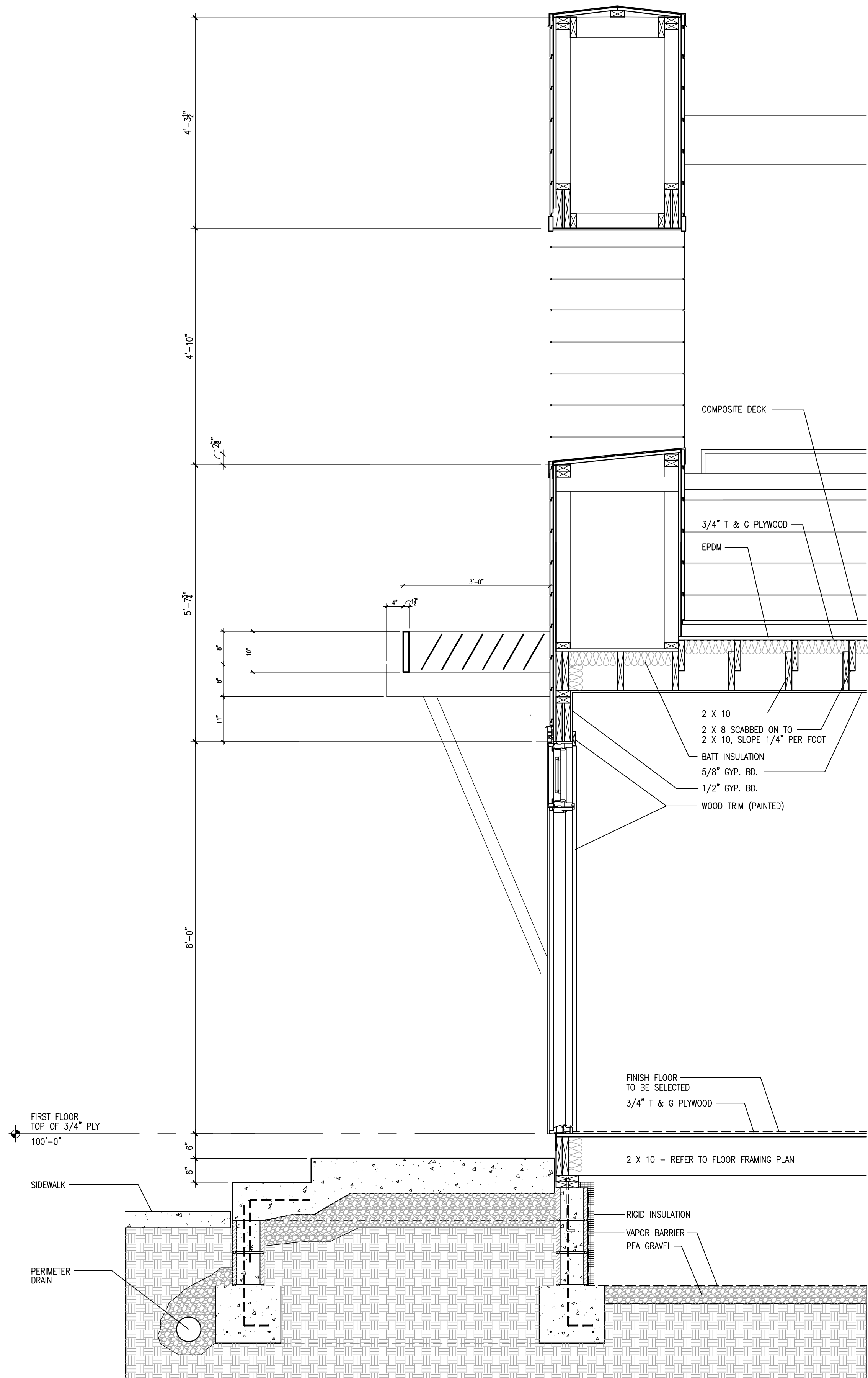

② BUILDING SECTION
SCALE: 3/4"=1'-0"

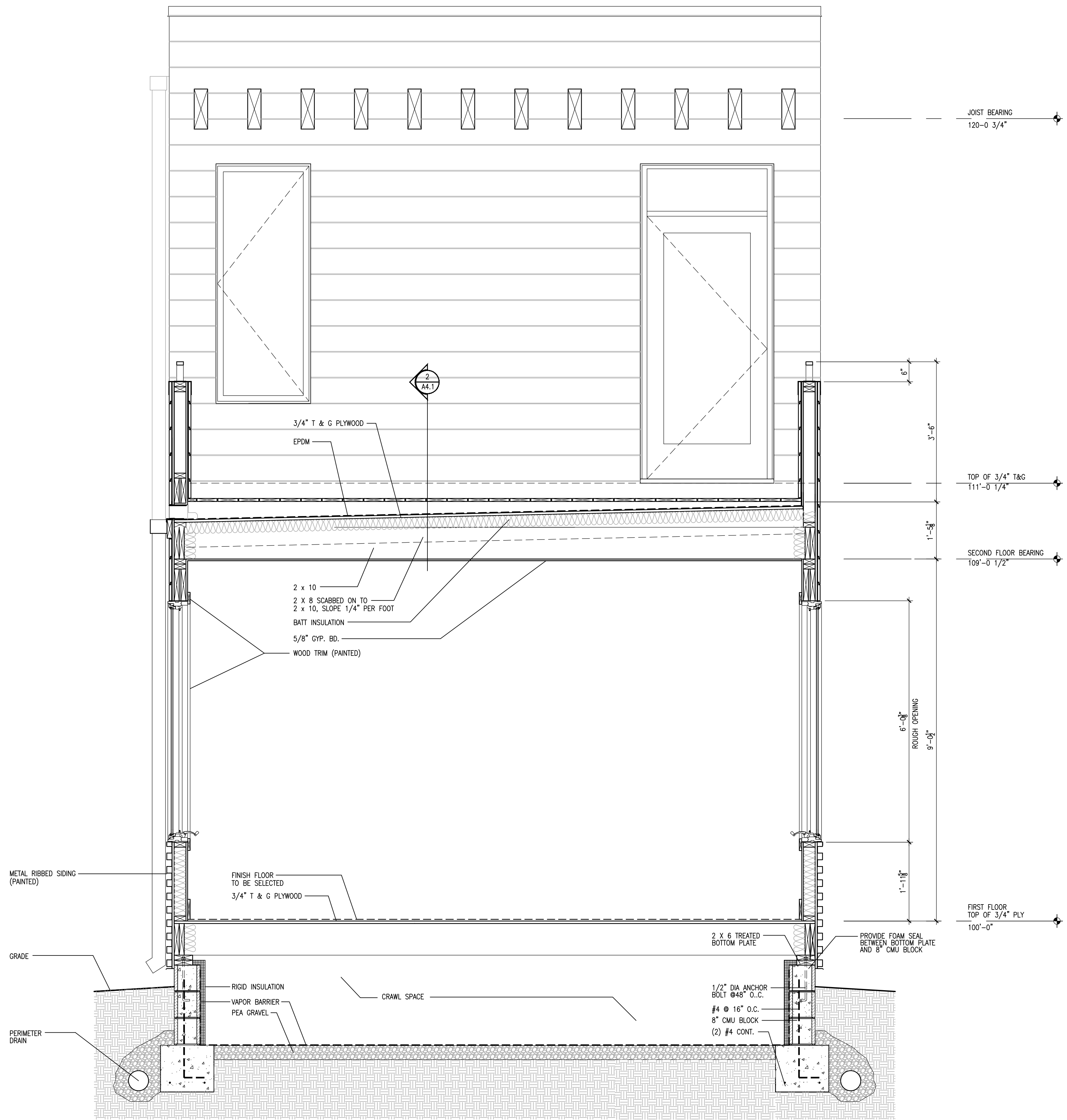

① BUILDING SECTION
SCALE: 3/4"=1'-0"



B&G STRUCTURES
19-2BR-02

DATE: 12 SEP 2019
SCALE: AS NOTED
DRAWN: CFS

REVISIONS:

All ideas, designs, and plans indicated or represented by these drawings are owned by, and the property of, Design Point, Inc. Contractors shall verify and be responsible for all dimensions on the job site. All rights reserved, except for uses expressly permitted in writing, information shown or included on these drawings are solely the property of Design Point, Inc.

DRAWING NAME:
WALL
SECTIONS

PROJECT: SHEET:

A4

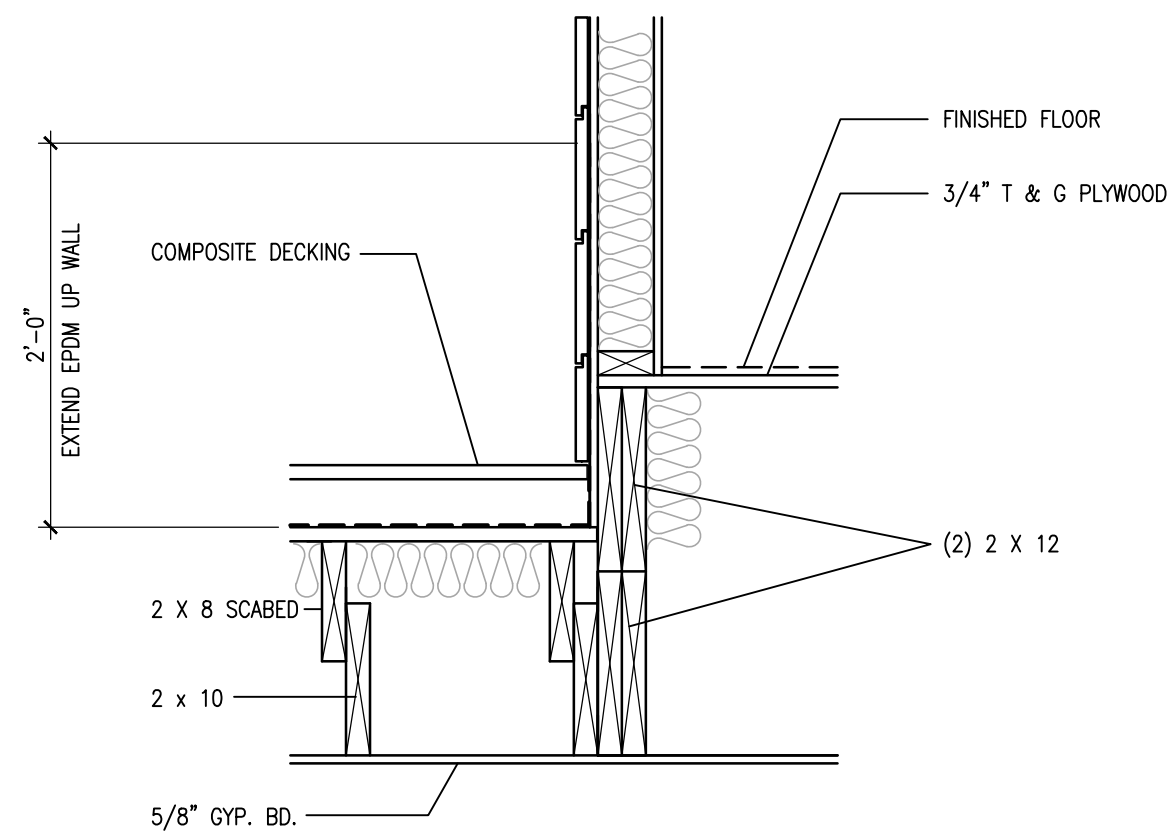

2 SECTION DETAIL
SCALE: 1"=1'-0"

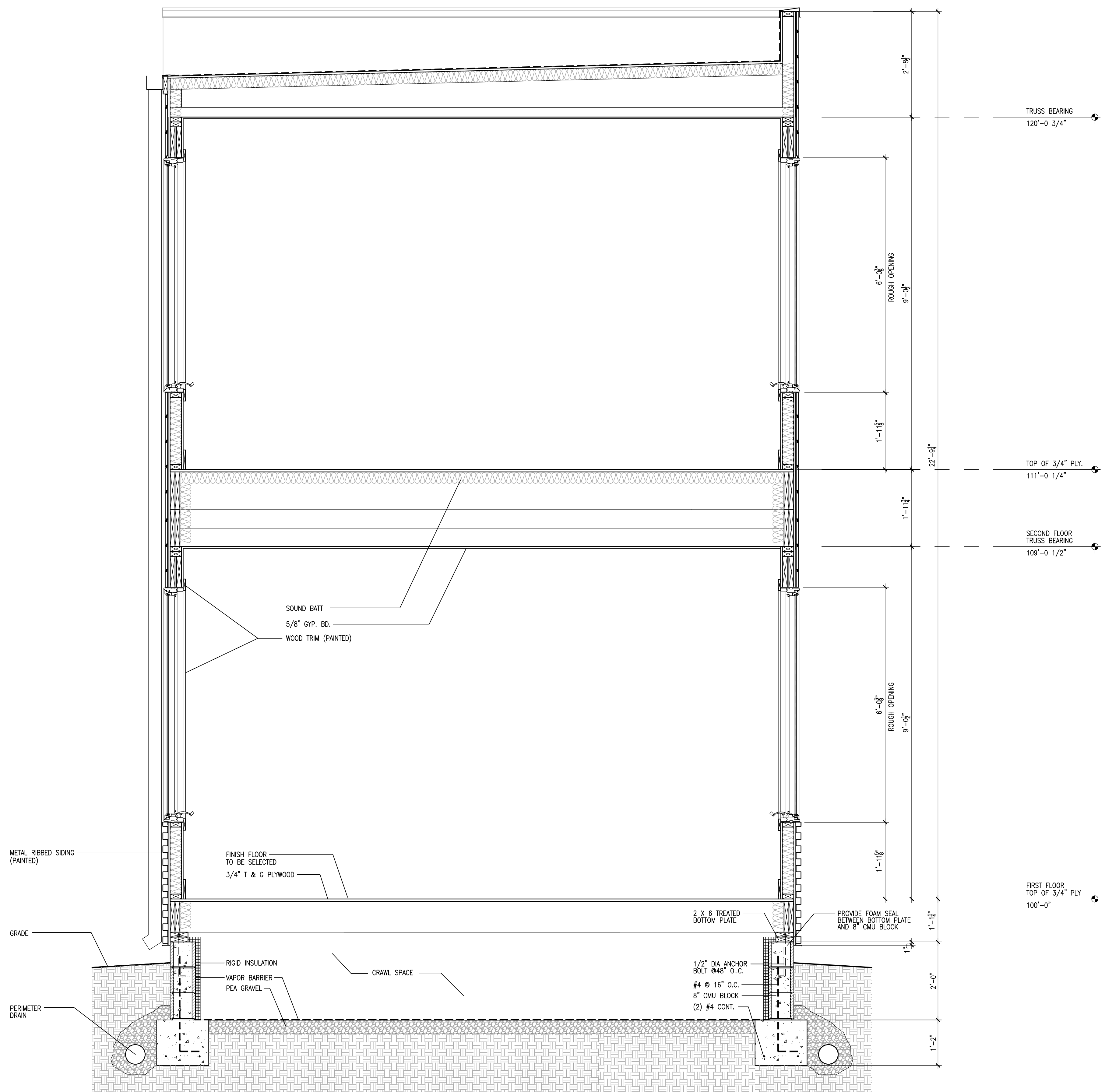

1 BUILDING SECTION
SCALE: 3/4"=1'-0"

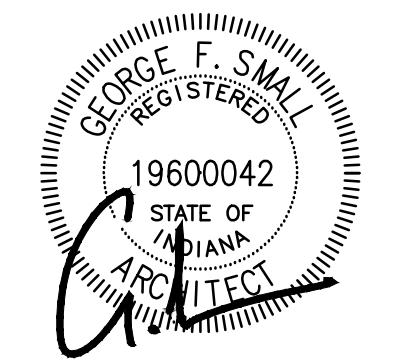

B&G STRUCTURES
19-2BR-02

DATE: 12 SEP 2019
SCALE: AS NOTED
DRAWN: CFS

REVISIONS:

All ideas, designs, and plans indicated or represented by these drawings are owned by, and the property of, Design Point, Inc. Contractors shall verify and be responsible for all dimensions on the job site. All rights reserved, except for uses expressly permitted in writing, information shown or included on these drawings are solely the property of Design Point, Inc.

DRAWING NAME:
WALL SECTIONS
AND DETAILS

PROJECT: SHEET:
A4.1

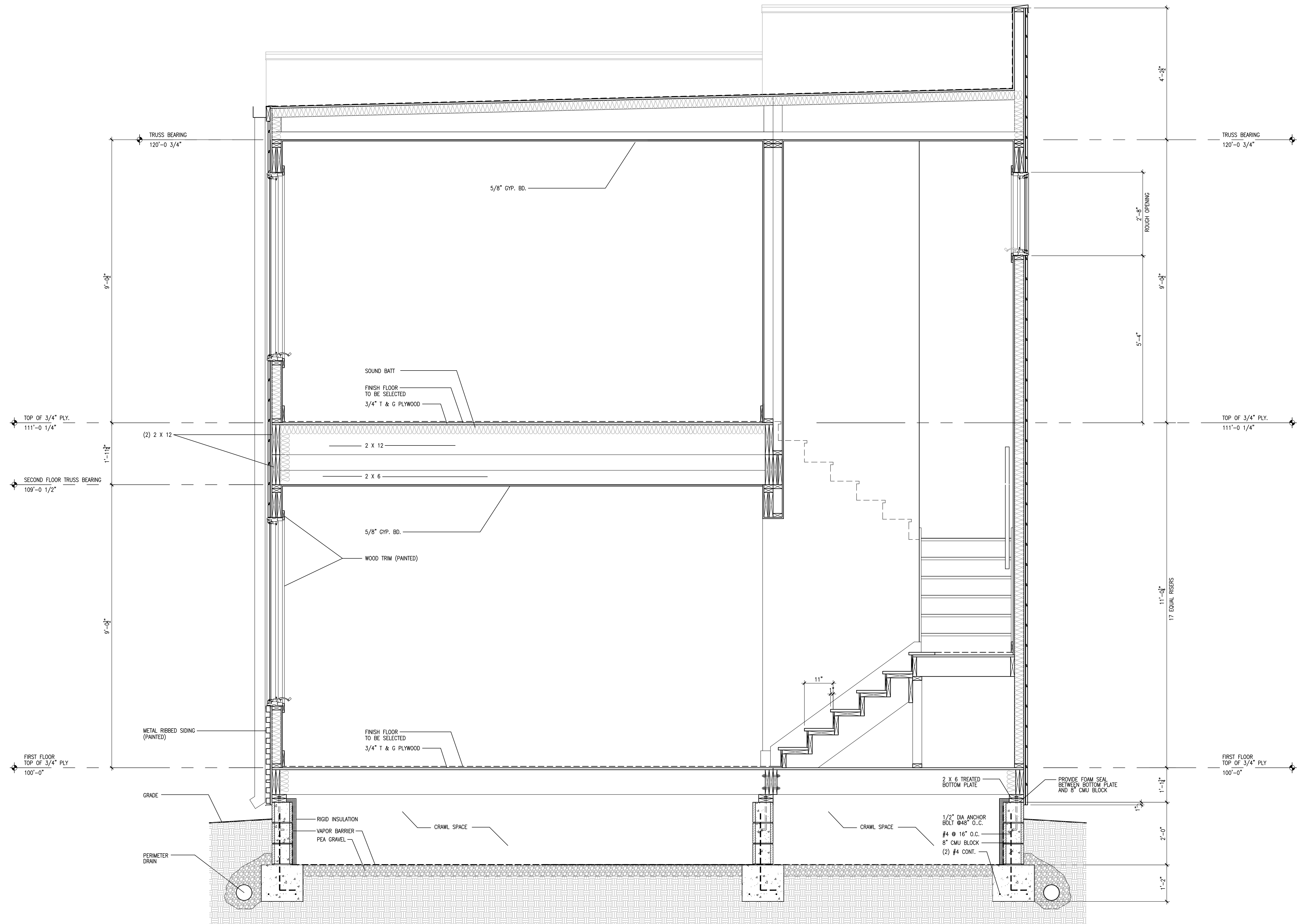

1 BUILDING SECTION
SCALE: 3/4"=1'-0"

DESIGNPOINT inc.
architecture
space planning
interior design
telephone (317) 873-9266 1637 connoche drive zionsville in 46077



B&G STRUCTURES
19-2BR-02

DATE: 12 SEP 2019
SCALE: AS NOTED
DRAWN: CFS

REVISIONS:

All ideas, designs, and plans indicated or represented by these drawings are owned by, and the property of, Design Point, Inc. Contractors shall verify and be responsible for all dimensions on the job site. All rights reserved, except for uses expressly permitted in writing, information shown or included on these drawings are solely the property of Design Point, Inc.

DRAWING NAME:
WALL SECTIONS
AND DETAILS

PROJECT: SHEET:
A4.2